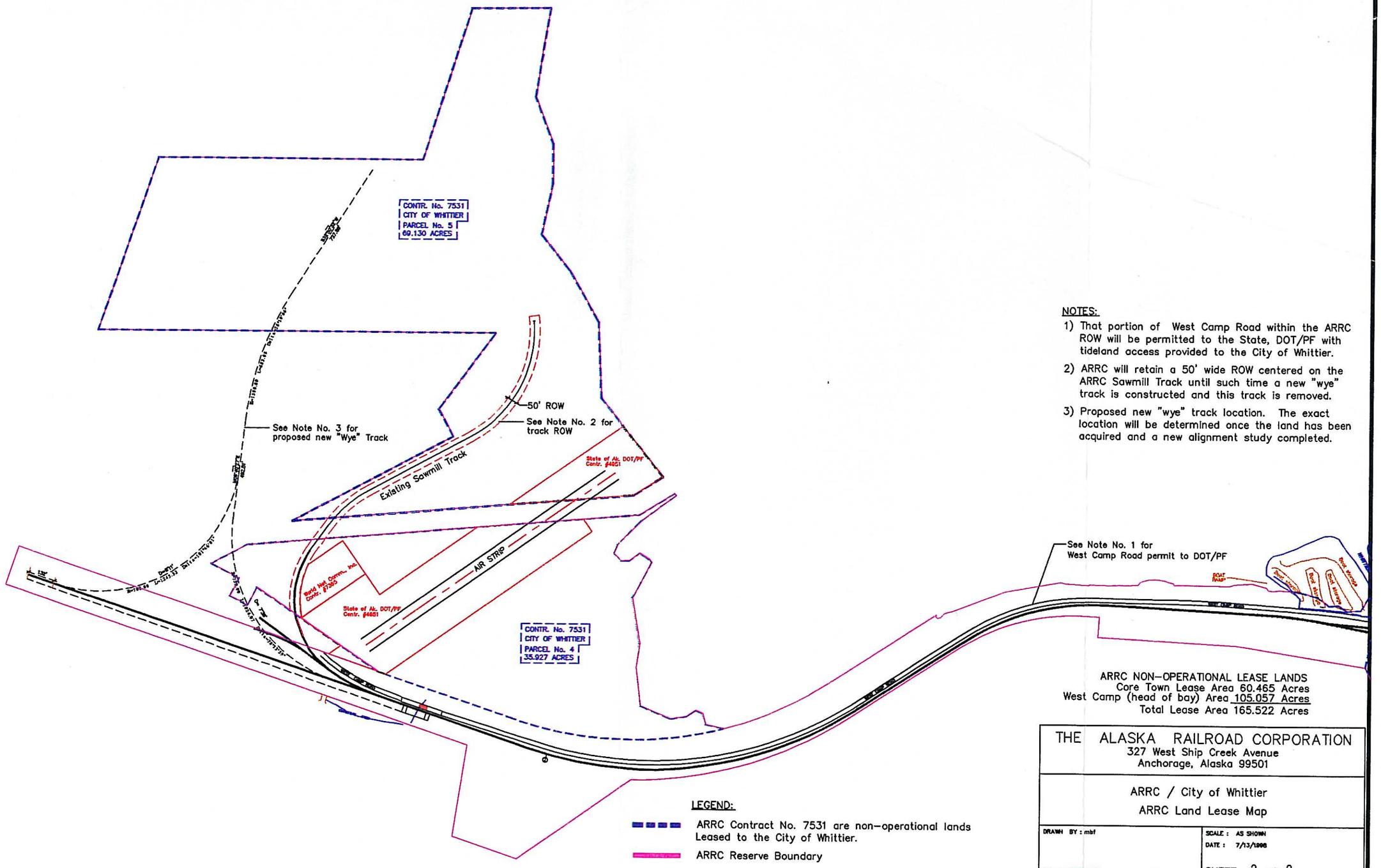

NOTES:

1) That portion of West Camp Road within the ARRC ROW will be permitted to the State, DOT/PF with tideland access provided to the City of Whittier.
2) ARRC will retain a 50' wide ROW centered on the ARRC Sawmill Track until such time a new "wye" track is constructed and this track is removed.
3) Proposed new "wye" track location. The exact location will be determined once the land has been acquired and a new alignment study completed.

ARRC NON–OPERATIONAL LEASE LANDS
Core Town Lease Area 60.465 Acres
West Camp (head of bay) Area 105.057 Acres
Total Lease Area 165.522 Acres

LEGEND:

ARRC Contract No. 7531 are non–operational lands Leased to the City of Whittier.

ARRC Reserve Boundary

THE ALASKA RAILROAD CORPORATION
327 West Ship Creek Avenue
Anchorage, Alaska 99501

ARRC / City of Whittier
ARRC Land Lease Map

DRAWN BY : mbf

NOTES: FINAL PLAT

SCALE : AS SHOWN
DATE : 7/13/1998

SHEET 2 of 2

FILE No. File: Whi\town\Whi-oper.dwg