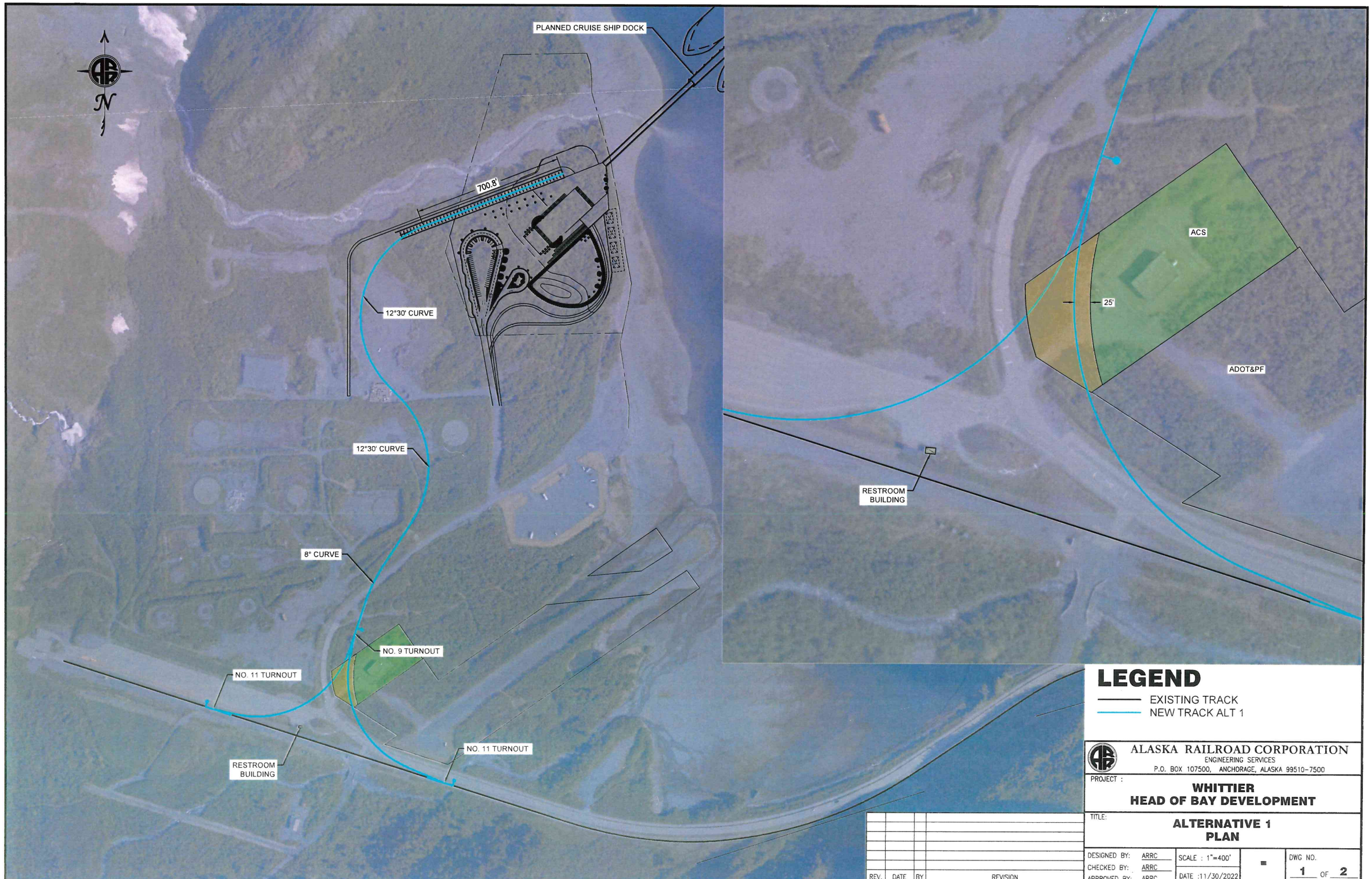
PLANNED CRUISE SHIP DOCK
700.8'
12°30' CURVE
12°30' CURVE
8° CURVE
NO. 9 TURNOUT
NO. 11 TURNOUT
NO. 11 TURNOUT
RESTROOM BUILDING
ACS
25'
ADOT&PF
RESTROOM BUILDING
LEGEND
EXISTING TRACK
NEW TRACK ALT 1
ALASKA RAILROAD CORPORATION
ENGINEERING SERVICES
P.O. BOX 107500, ANCHORAGE, ALASKA 99510-7500
PROJECT :
WHITTIER
HEAD OF BAY DEVELOPMENT
TITLE:
ALTERNATIVE 1
PLAN
DESIGNED BY: ARRC
CHECKED BY: ARRC
APPROVED BY: ARRC
SCALE : 1"=400'
DATE :11/30/2022
DWG NO. 1 OF 2
REV. DATE BY REVISION
F:\Engineering\Docks & Slips\3. Whittier\Y-Track\Head of Bay Development\Head of Bay Development 2022_WYE.dwg

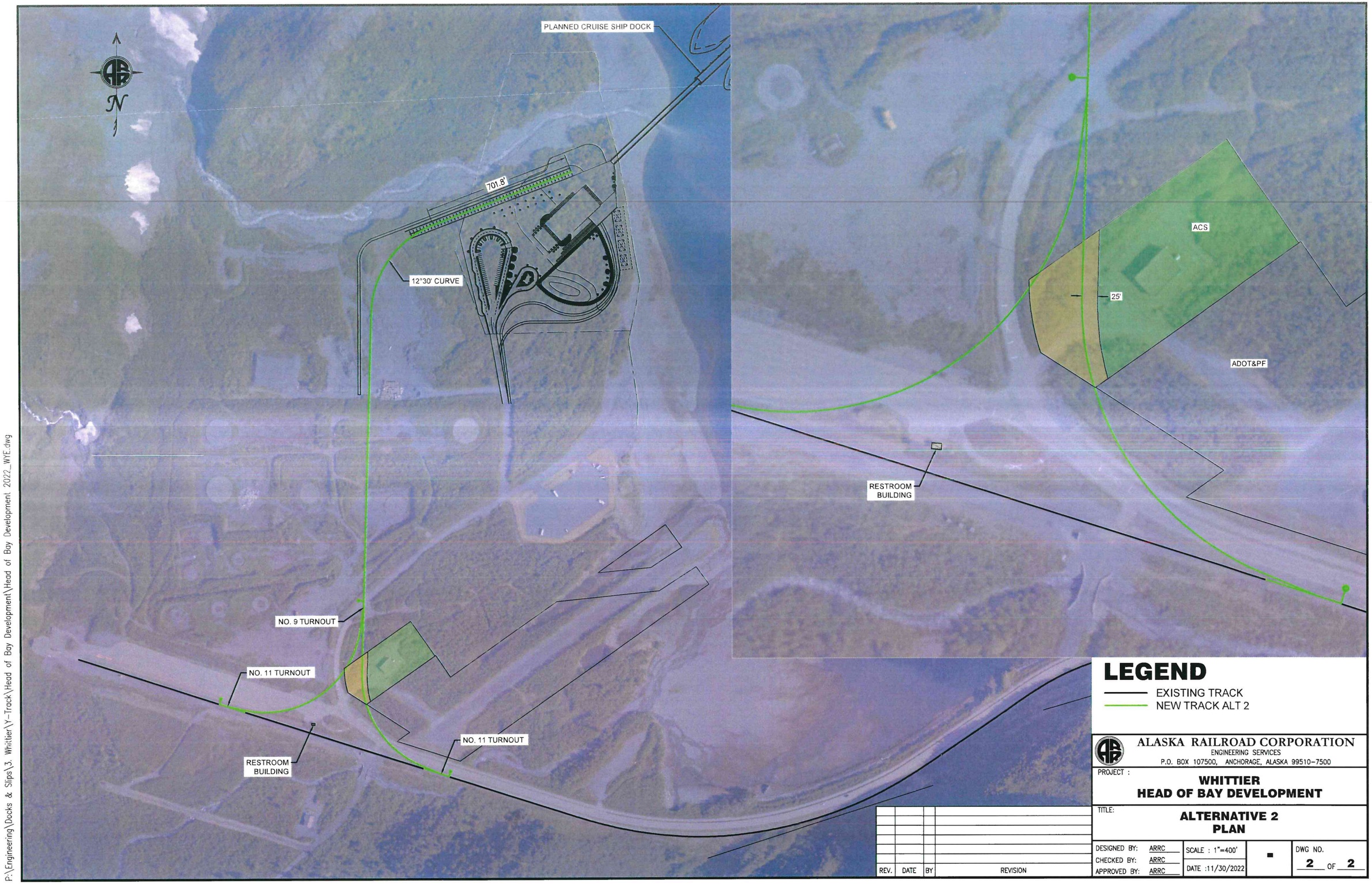


| REV. | DATE | BY | REVISION |
|---|---|---|---|
| | | | |

ALASKA RAILROAD CORPORATION
ENGINEERING SERVICES
P.O. BOX 107500, ANCHORAGE, ALASKA 99510-7500

PROJECT : **WHITTIER HEAD OF BAY DEVELOPMENT**

TITLE: **ALTERNATIVE 2 PLAN**

DESIGNED BY: ARRC
CHECKED BY: ARRC
APPROVED BY: ARRC

SCALE : 1"=400'
DATE :11/30/2022

DWG NO. 2 OF 2

P:\Engineering\Docks & Slips\3. Whittier\Y-Track\Head of Bay Development\Head of Bay Development 2022_WYE.dwg